

Planview PPM Pro – Product Roadmap

Sherrill Packebush, PhD
PPM Pro Senior Product Manager

May 27, 2020

Disclaimer

- Roadmap represents the current state of planning, is provided for illustrative purposes only, and can be changed by Planview without notice.
- This presentation and Planview's strategy and possible future developments are subject to change and may be changed by Planview at any time for any reason without notice.
- This document is provided without warranty of any kind, express or implied and Planview shall have no liability of any kind or type related hereto.

PPM Pro Release Cycle

- Monthly
 - Defect fixes and enhancements
 - Beta roadmap feature capabilities
- Quarterly
 - General availability (GA) features
- Agile development
 - Beta and GA dates are squishy
 - Release when feature is ready

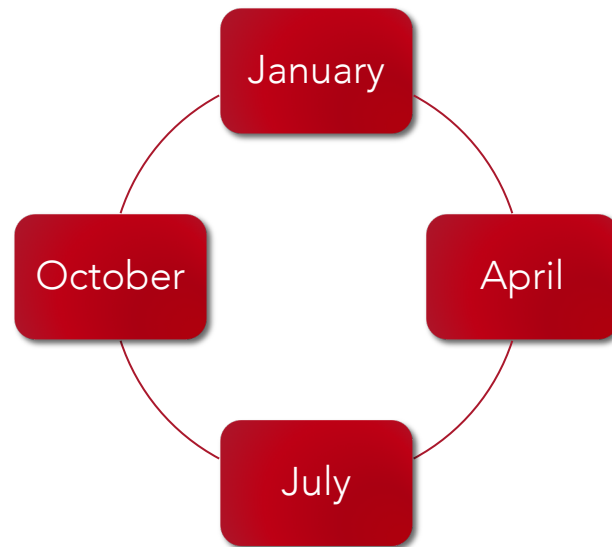

Current Roadmap Focus

- **Reporting 2.0 (in beta)**
 - High level Task Timeline 🏆
 - Gantt Phases and Milestones 🏆
- **Financial Summary (beta July)**
 - Negative Financial Entries
- **Planview ID**
 - Iterative Work Management
 - LeanKit & Projectplace Int v2
- Resource Self Service Admin (SSA)
- Dependent Field Logic
- User/Group/Unit Field Restrictions 🏆
- Spreadsheet Editor – SSA Entities 🏆
- Archiving Projects 🏆
- Alerts 2.0

Reporting 2.0 (in Beta)

- Easier to design and customize, WYSIWYG
- More widgets, modern look and feel
- Report on indirect data
- Dashboard publish any time of day + URL text config
- Export to PowerPoint
- Home and Project Overview
- And so much more!

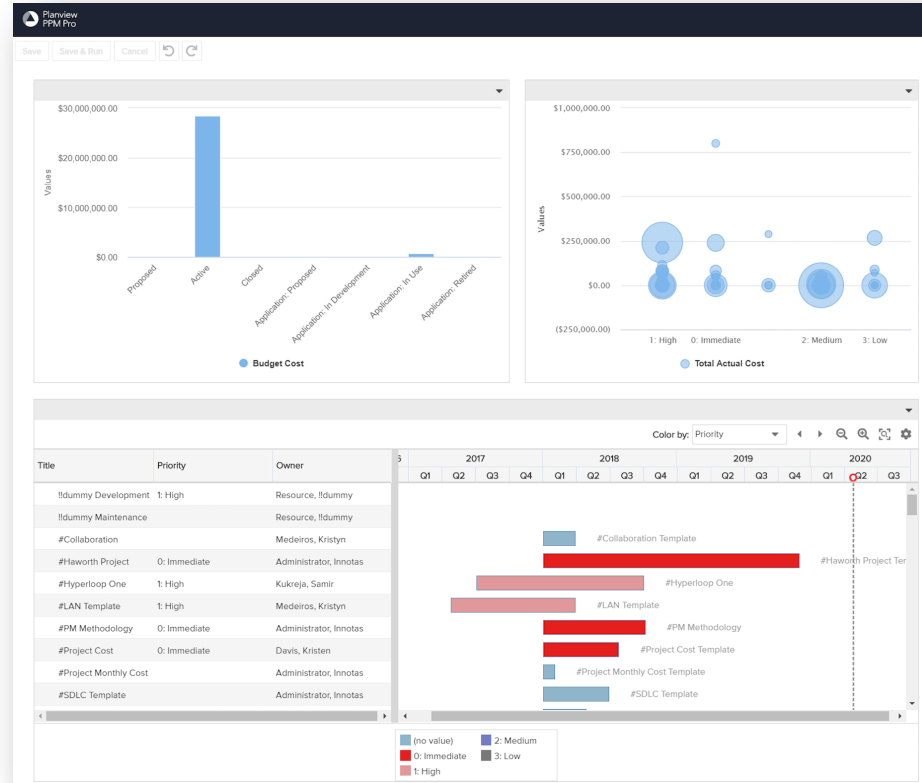

High-Level Task Timeline 🏆

Option to show key tasks on a high-level timeline that can be shown above Tasks grid

| Info | # | Outline | Title | Duration | Start Date | Target Date | Complete Date | Scheduled Resources | Pre. |
|------|----|---------|-------------------------------|----------|-------------------|-------------------|------------------|---------------------------|------|
| | | | All Tasks | 160 days | 1/16/2015 9:00 AM | 8/28/2015 5:00 PM | | | |
| | 1 | 1 | Project Initiation | 32 days | 1/16/2015 9:00 AM | 3/2/2015 5:00 PM | | | |
| | 8 | 2 | Design | 40 days | 3/2/2015 9:00 AM | 4/24/2015 5:00 PM | | Jeff Austin, Kristen D... | 1 |
| | 9 | 2.1 | Design Activities | 40 days | 3/2/2015 9:00 AM | 4/24/2015 5:00 PM | 1/23/2014 2:0... | Shlok Vaidya | 7 |
| | 10 | 2.2 | Finalize Detailed Designs | 10 days | 4/2/2015 9:00 AM | 4/15/2015 5:00 PM | | Ada Lovelace, Andir... | 9 |
| | 11 | 2.3 | Create Project Infrastruct... | 2 days | 4/16/2015 9:00 AM | 4/17/2015 5:00 PM | | Andira Fargo, Kristen... | 10 |
| | 12 | 3 | Development | 59 days | 4/20/2015 9:00 AM | 7/10/2015 5:00 PM | | Andira Fargo, Jeff Au... | |
| | 13 | 3.1 | High Level Development | 12 days | 4/20/2015 9:00 AM | 5/5/2015 5:00 PM | | Ada Lovelace, Andir... | 11 |
| | 14 | 3.2 | Detailed Developments | 45 days | 5/6/2015 9:00 AM | 7/8/2015 5:00 PM | | Andira Fargo, Kristen... | 13 |
| | 15 | 3.3 | Development Phase Sign... | 1 day | 7/9/2015 9:00 AM | 7/9/2015 5:00 PM | | Andira Fargo, Kristen... | 14 |
| | 16 | 3.4 | Initiation Phase Sign Off | 1 day | 7/10/2015 9:00 AM | 7/10/2015 5:00 PM | | Andira Fargo, Kristen... | 15 |
| | 17 | 4 | Testing | 71 days | 4/15/2015 9:00 AM | 7/23/2015 5:00 PM | | Jeff Austin, Kristen D... | |

Gantt Phases and Milestones 🏆

Ability to show Milestone tasks and Phases on Project Gantt bars

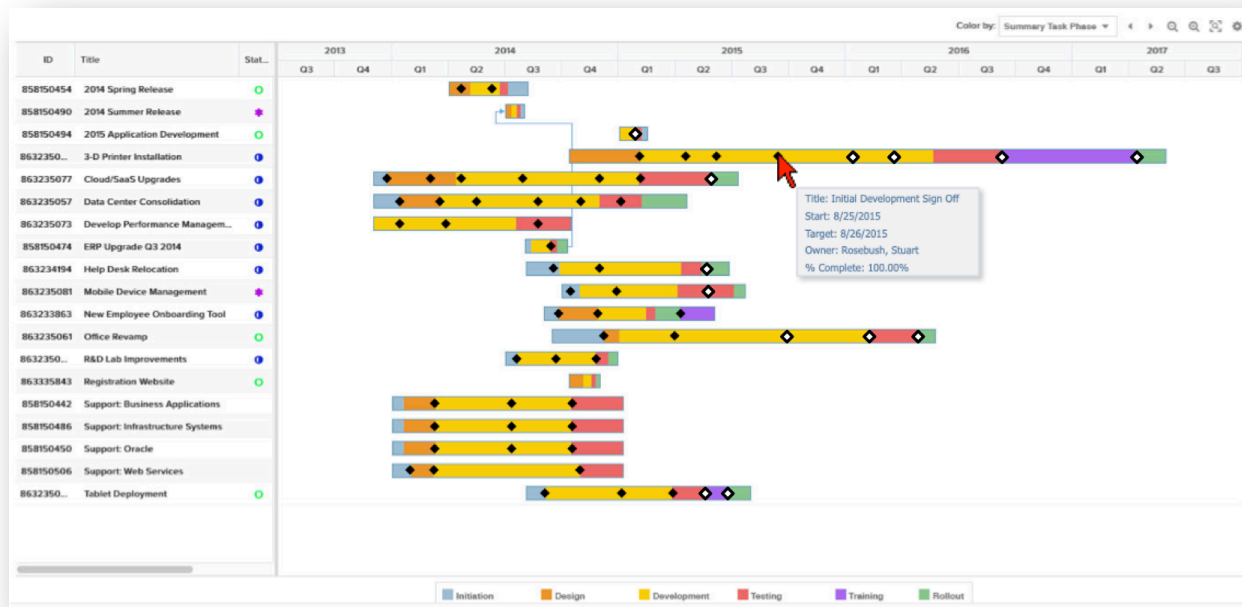

Financial Summary (beta target July)

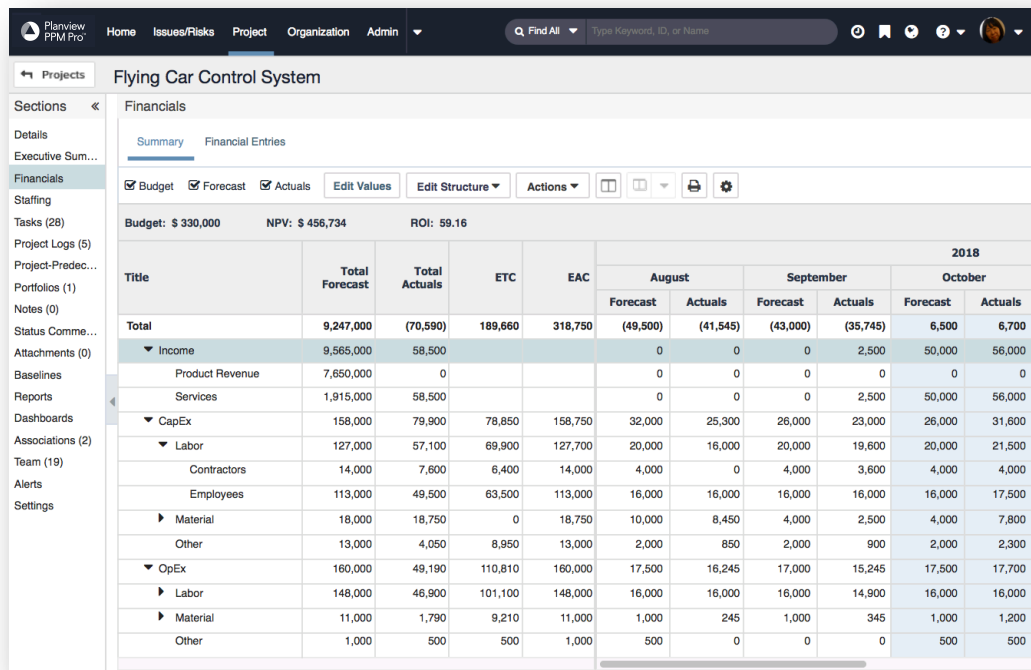

| Title | Total Forecast | Total Actuals | ETC | EAC | 2018 | | | | | |
|-----------------|------------------|-----------------|----------------|----------------|-----------------|-----------------|-----------------|-----------------|--------------|--------------|
| | | | | | August | | September | | October | |
| | | | | | Forecast | Actuals | Forecast | Actuals | Forecast | Actuals |
| Total | 9,247,000 | (70,590) | 189,660 | 318,750 | (49,500) | (41,545) | (43,000) | (35,745) | 6,500 | 6,700 |
| ▼ Income | 9,565,000 | 58,500 | | | 0 | 0 | 0 | 2,500 | 50,000 | 56,000 |
| Product Revenue | 7,650,000 | 0 | | | 0 | 0 | 0 | 0 | 0 | 0 |
| Services | 1,915,000 | 58,500 | | | 0 | 0 | 0 | 2,500 | 50,000 | 56,000 |
| ▼ CapEx | 158,000 | 79,900 | 78,850 | 158,750 | 32,000 | 25,300 | 26,000 | 23,000 | 26,000 | 31,600 |
| ▼ Labor | 127,000 | 57,100 | 69,900 | 127,700 | 20,000 | 16,000 | 20,000 | 19,600 | 20,000 | 21,500 |
| Contractors | 14,000 | 7,600 | 6,400 | 14,000 | 4,000 | 0 | 4,000 | 3,600 | 4,000 | 4,000 |
| Employees | 113,000 | 49,500 | 63,500 | 113,000 | 16,000 | 16,000 | 16,000 | 16,000 | 16,000 | 17,500 |
| ► Material | 18,000 | 18,750 | 0 | 18,750 | 10,000 | 8,450 | 4,000 | 2,500 | 4,000 | 7,800 |
| Other | 13,000 | 4,050 | 8,950 | 13,000 | 2,000 | 850 | 2,000 | 900 | 2,000 | 2,300 |
| ▼ OpEx | 160,000 | 49,190 | 110,810 | 160,000 | 17,500 | 16,245 | 17,000 | 15,245 | 17,500 | 17,700 |
| ► Labor | 148,000 | 46,900 | 101,100 | 148,000 | 16,000 | 16,000 | 16,000 | 14,900 | 16,000 | 16,000 |
| ► Material | 11,000 | 1,790 | 9,210 | 11,000 | 1,000 | 245 | 1,000 | 345 | 1,000 | 1,200 |
| Other | 1,000 | 500 | 500 | 1,000 | 500 | 0 | 0 | 0 | 500 | 500 |

Configuration of all project financial feeds and rollups:

- Budget, forecast, actuals
- EAC, ETC, NPV, ROI, EV, PV, AC, BAC, CPI, SPI, TCPI, VAC, CV, SV
- Project templates
- Baselines

Negative Financial Entries

Allow negative entries on Financial Forecasts and Actuals

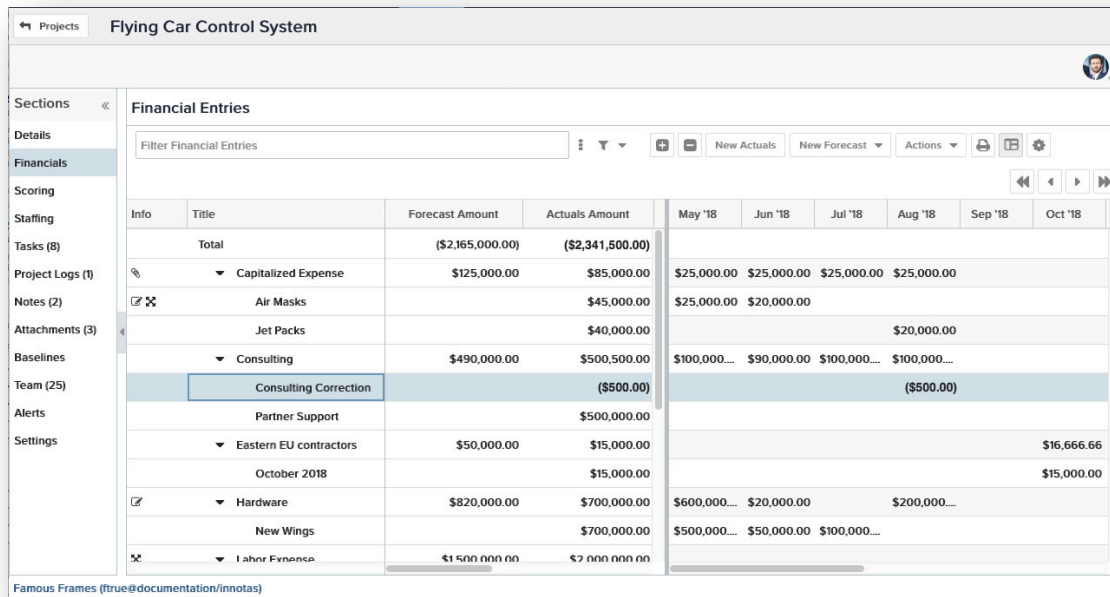

Projects Flying Car Control System

Sections « Financial Entries

Details

Financials

Filter Financial Entries

New Actuals New Forecast Actions

| Info | Title | Forecast Amount | Actuals Amount | May '18 | Jun '18 | Jul '18 | Aug '18 | Sep '18 | Oct '18 |
|------|------------------------|------------------|------------------|--------------|-------------|--------------|--------------|---------|-------------|
| | Total | (\$2,165,000.00) | (\$2,341,500.00) | | | | | | |
| ▼ | Capitalized Expense | \$125,000.00 | \$85,000.00 | \$25,000.00 | \$25,000.00 | \$25,000.00 | \$25,000.00 | | |
| ✕ | Air Masks | | \$45,000.00 | \$25,000.00 | \$20,000.00 | | | | |
| | Jet Packs | | \$40,000.00 | | | | \$20,000.00 | | |
| ▼ | Consulting | \$490,000.00 | \$500,500.00 | \$100,000.00 | \$90,000.00 | \$100,000.00 | \$100,000.00 | | |
| | Consulting Correction | | (\$500.00) | | | | (\$500.00) | | |
| | Partner Support | | \$500,000.00 | | | | | | |
| ▼ | Eastern EU contractors | \$50,000.00 | \$15,000.00 | | | | | | \$16,666.66 |
| | October 2018 | | \$15,000.00 | | | | | | \$15,000.00 |
| ✕ | Hardware | \$820,000.00 | \$700,000.00 | \$600,000.00 | \$20,000.00 | | \$200,000.00 | | |
| | New Wings | | \$700,000.00 | \$500,000.00 | \$50,000.00 | \$100,000.00 | | | |
| ✕ | Labor Expense | \$1,500,000.00 | \$2,000,000.00 | | | | | | |

Famous Frames (true@documentation/innotas)

Planview ID

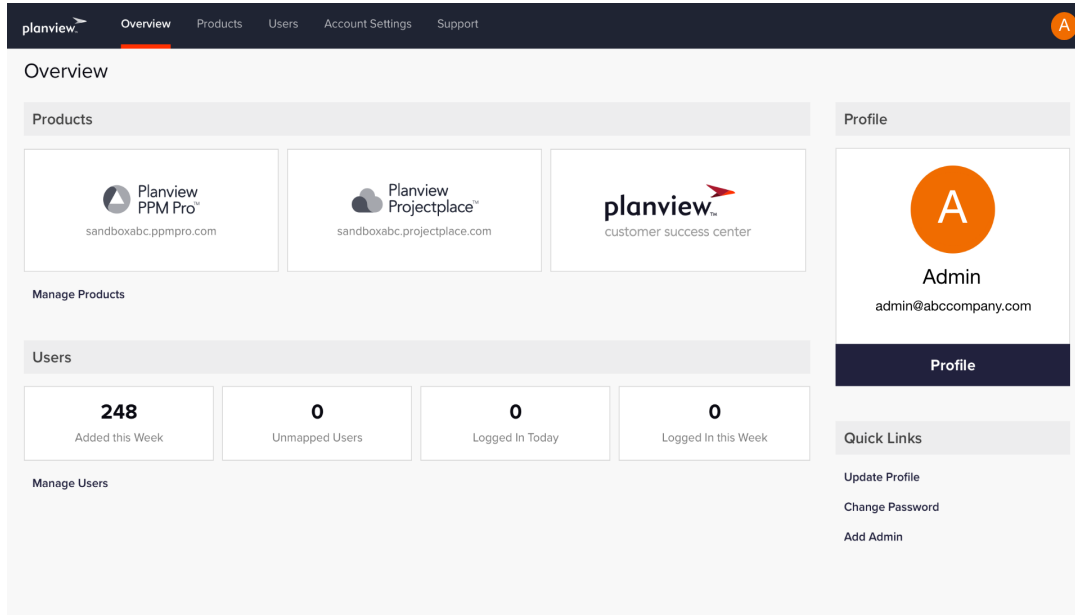

- Centralized user management to view and manage users' access across Planview products
- Users login to multiple Planview products with single username and password
- Contact jhigh@planview.com for more info

Iterative Work Management

- Phase 1: Time-independent work items, optional:
 - Start date
 - Target date
 - Duration
- Phase 2: Task Backlog

| Est Effort | Title | Priority |
|------------|---------------------|----------|
| 5 | SSA Details view | High |
| 3 | SSA Searchabl... | Medi... |
| 4 | UI Grid view | High |
| 4 | Ad hoc filter | High |
| 3 | New/edit modals | High |
| 10 | Entity report so... | High |
| 6 | Data Import | High |
| 6 | API | High |
| | Copy entity | Low |
| | Spreadsheet Edit | Medi... |
| 5 | SSA Card view | Low |
| 4 | UI Card view | Low |
| | Print grid | Low |
| | Bulk Edit | |
| 6 | SSA Available F... | High |

| Info | Duration | Est E... | Act E... | Title | Outline | Start Date | Target Date | Complete Date | Category |
|------|----------|----------|----------|----------------|---------|-------------------|--------------------|---------------|----------|
| | 59 days | 35 | | All Tasks | | 8/16/2018 9:00 AM | 12/31/2018 5:00 PM | | |
| | 15 days | | | Initiation | 1 | 8/16/2018 9:00 AM | 8/31/2018 5:00 PM | | Task |
| | 19 days | 18 | | September | 2 | 9/3/2018 9:00 AM | 9/28/2018 5:00 PM | | Task |
| | | 12 | | New SSA ent... | 2.1 | | | | Story |
| | | 6 | | Permissions... | 2.2 | | | | Story |
| | 25 days | | | October | 3 | 10/1/2018 9:00 AM | 11/2/2018 5:00 PM | | Task |
| | | | | November | 4 | 11/5/2018 9:00 AM | | | Task |
| | | 17 | | December | 5 | | | | Task |
| | | | | Post-Mortem | 6 | | | | Task |

Integrations: LeanKit v2

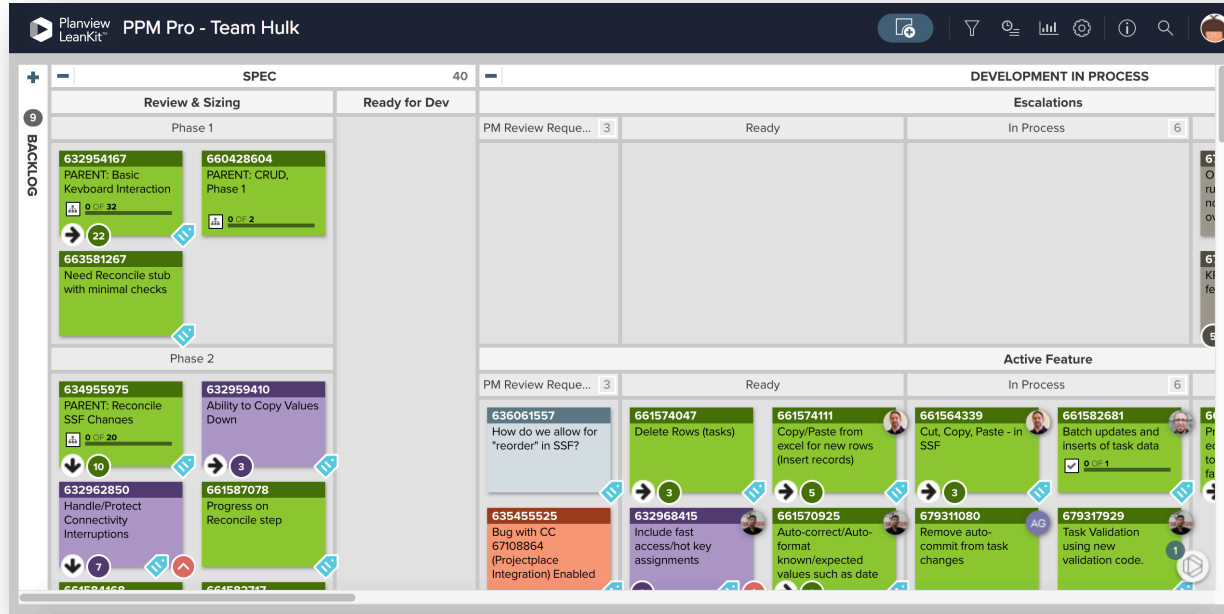

- Mapping and data sync:
 - LK cards with PPM Pro projects, tasks, possibly issues
 - LK fields with PPM Pro entity fields
- Agile Costing

Integrations: Projectplace v2

- Cards mapped to tasks
- Configurable data mapping
- WBS controlled from either solution

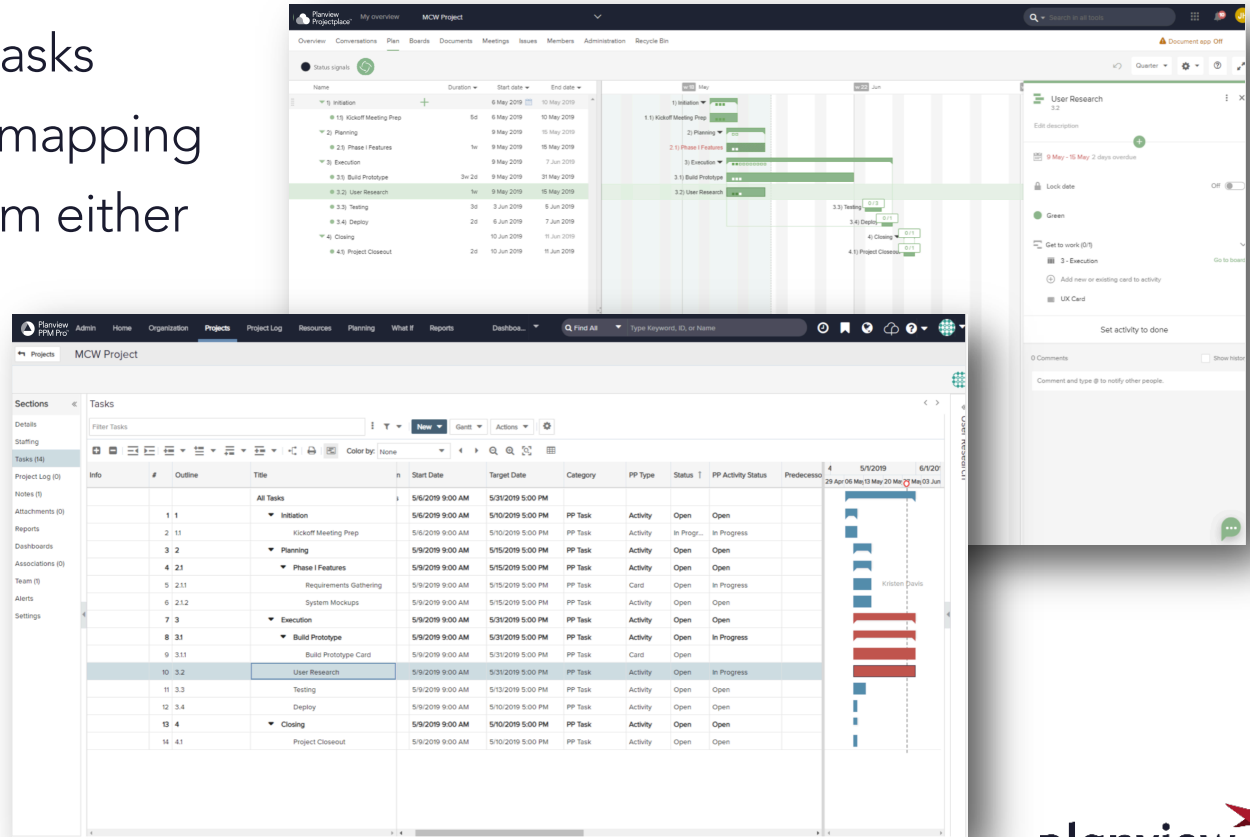

Resource SSA (Self-Service Admin)

Planview PPM Pro Home Resources Project Organization Admin

Find All Type Keyword, ID, or Name

Sections

- Organization
 - Permission Profiles
 - Users
- Groups
- Setup
 - Offices/Regions
 - Calendars
 - Lookup Lists
 - Skills
 - All Entities
 - People
 - Available Fields
 - Categories
 - Details**
 - Additional Details
 - User Details
 - Grid Columns
 - Searchable Fields
 - Filters
 - Trend Fields
 - Scoring
 - Publishing
 - Scheduled Jobs
 - Data Import
 - Web Services API

People Details

Category: Contractor

Available Fields

Type to Find Available Field

- Active
- Alternate for Timesheet Approval
- Billing Rate
- Can Edit Calendar
- Confirm Password
- Created By
- Department
- Description
- Division
- Effective Base Calendar
- Enterprise
- Full Admin
- Hire Date
- ID

Group Header:

Details

Move Up Move Down

- First Name
- Last Name
- Unit
- Primary Role
- Today's Internal Rate
- Capacity Multiplier
- Email
- Disable Alerts

Field: First Name

Save Cancel

Restrictions

Field Access Unrestricted - This field can be seen and/or used by anyone

Common Properties

Method ID 100442

Title First Name

Field Origin Standard

Description Person's first name.

Field Type String

Details Display Name

Variable Properties

Required ☐

Default Value

Show on New Yes

Show on Edit Yes - Editable

- Admin configurable entity
- Profile-based Permissions
- Standard groups (such as Organization, Resource) converted to permission profiles

Dependent Field Logic

Based on another field's value or other property

- Filter lookup list options
- Hide/show other fields
- Set a value on another field
- Make another field required

| | |
|----------------------------|-----------------|
| ID | 1963916548 |
| Title * | Customer Treats |
| Description | |
| Requester * | Entrekin, Caleb |
| Benefits | |
| Potential Business Value ↑ | |
| Create Date | |

High

Medium

Low

Will bring great things to the company

| | |
|----------------------------|-----------------|
| ID | 1963916548 |
| Title * | Customer Treats |
| Description | |
| Requester * | Entrekin, Caleb |
| Benefits | |
| Potential Business Value ↑ | High |
| Business Objective | |
| Create Date | 2/5/2019 |

User/Group/Unit Field Restrictions

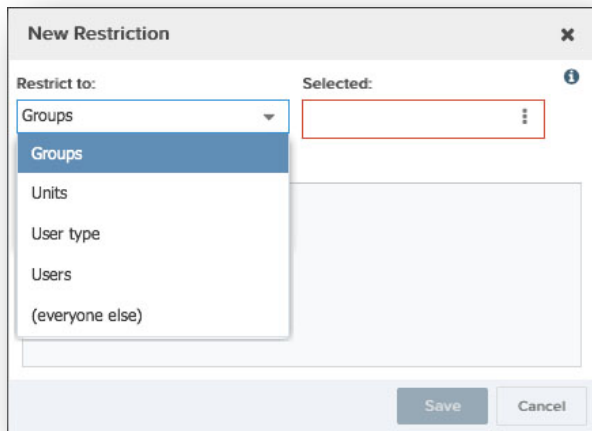

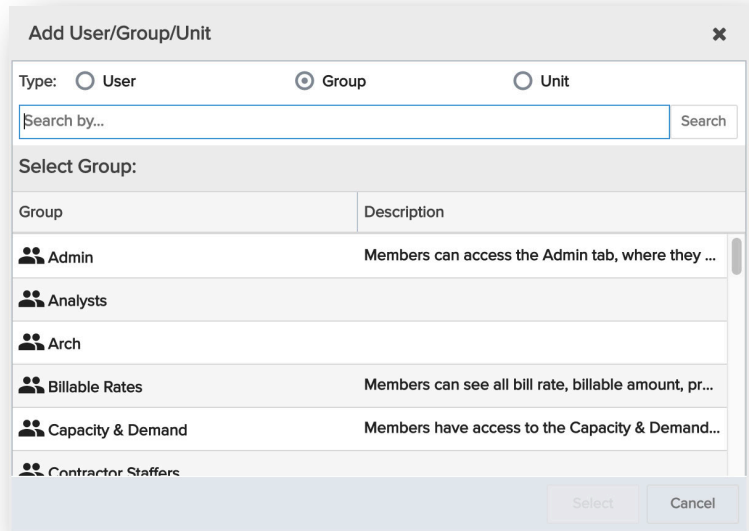

Add Users, Groups, and Units to the “Restrict to” field*

The "New Restriction" dialog box features a "Restrict to:" dropdown menu with a list of options: Groups, Units, User type, Users, and (everyone else). The "Groups" option is currently selected and highlighted. To the right of the dropdown is a "Selected:" field, which is an empty rectangular box with a red border. At the bottom right of the dialog are "Save" and "Cancel" buttons.

The "Add User/Group/Unit" dialog box has three radio buttons for "Type": "User", "Group" (which is selected), and "Unit". Below these is a search bar labeled "Search by..." with a "Search" button. Underneath is a section titled "Select Group:" containing a table of groups.

| Group | Description |
|---|---|
|  Admin | Members can access the Admin tab, where they ... |
|  Analysts | |
|  Arch | |
|  Billable Rates | Members can see all bill rate, billable amount, pr... |
|  Capacity & Demand | Members have access to the Capacity & Demand... |
|  Contractor Staffers | |

At the bottom right of the dialog are "Select" and "Cancel" buttons.

*Likely part of Dependent Field Logic

Spreadsheet Editor – SSA Entities 🏆

For remaining Self Service Admin entities (Project Logs, Projects, and so on):

- Spreadsheet-style keyboard interaction
- Undo/Redo
- Copy/paste to and from other spreadsheet tools
- Text box editing
- Does not include entity contours

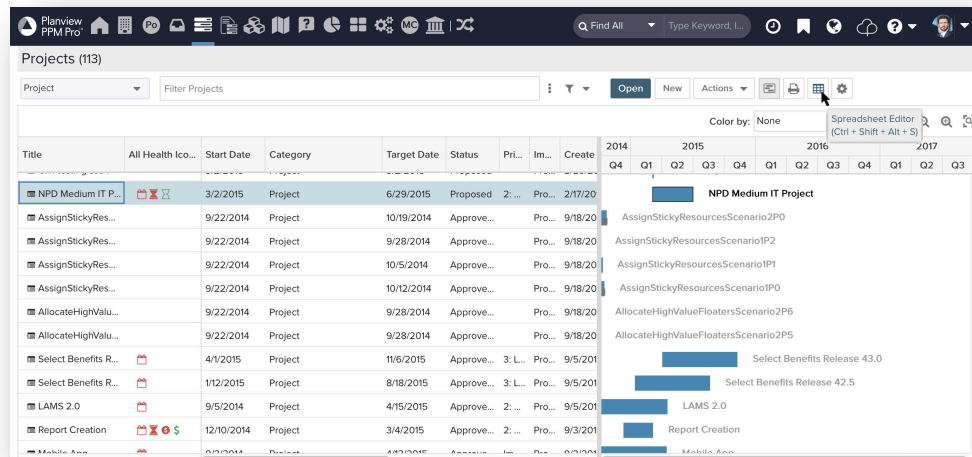

| Title | All Health Icons | Start Date | Category | Target Date | Status | Priority | Importance | Create |
|--------------------------------------|------------------|------------|----------|-------------|------------|----------|------------|---------|
| NPD Medium IT Project | | 3/2/2015 | Project | 6/29/2015 | Proposed | 2 | Pro... | 2/17/20 |
| AssignStickyResourcesScenario2P0 | | 9/22/2014 | Project | 10/19/2014 | Approve... | Pro... | 9/18/20 | |
| AssignStickyResourcesScenarioIP2 | | 9/22/2014 | Project | 9/28/2014 | Approve... | Pro... | 9/18/20 | |
| AssignStickyResourcesScenarioIP1 | | 9/22/2014 | Project | 10/5/2014 | Approve... | Pro... | 9/18/20 | |
| AssignStickyResourcesScenarioIP0 | | 9/22/2014 | Project | 10/12/2014 | Approve... | Pro... | 9/18/20 | |
| AllocateHighValueFloatersScenario2P6 | | 9/22/2014 | Project | 9/28/2014 | Approve... | Pro... | 9/18/20 | |
| AllocateHighValueFloatersScenario2P5 | | 9/22/2014 | Project | 9/28/2014 | Approve... | Pro... | 9/18/20 | |
| Select Benefits Release 43.0 | | 4/1/2015 | Project | 11/6/2015 | Approve... | 3: L... | Pro... | 9/5/201 |
| Select Benefits Release 42.5 | | 1/12/2015 | Project | 8/18/2015 | Approve... | 3: L... | Pro... | 9/5/201 |
| LAMS 2.0 | | 9/5/2014 | Project | 4/15/2015 | Approve... | 2 | Pro... | 9/5/201 |
| Report Creation | | 12/10/2014 | Project | 3/4/2015 | Approve... | 2 | Pro... | 9/3/201 |
| Mobile App | | 12/10/2014 | Project | 3/4/2015 | Approve... | 2 | Pro... | 9/3/201 |

Archiving Projects 🏆

- “Archive Project” option:
 - Removes project and its child entities (tasks, project logs, and so on) from all views, portfolios, associations, filters, pick lists, and other general access
 - Timesheet data remains but is no longer linked to anything
 - Remaining resource demand not included in capacity/demand analyses
- “Restore Archived Project...” option
- Permissions for archiving and restoring archived projects

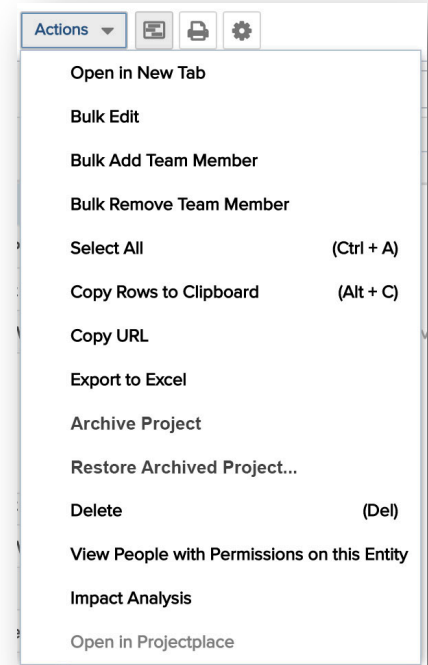

Alerts 2.0

- Easier, centralized management of alerts
- Customizable triggers
- Agnostic: email, SMS, browser notifications
- Advanced logic
- Alert resolution

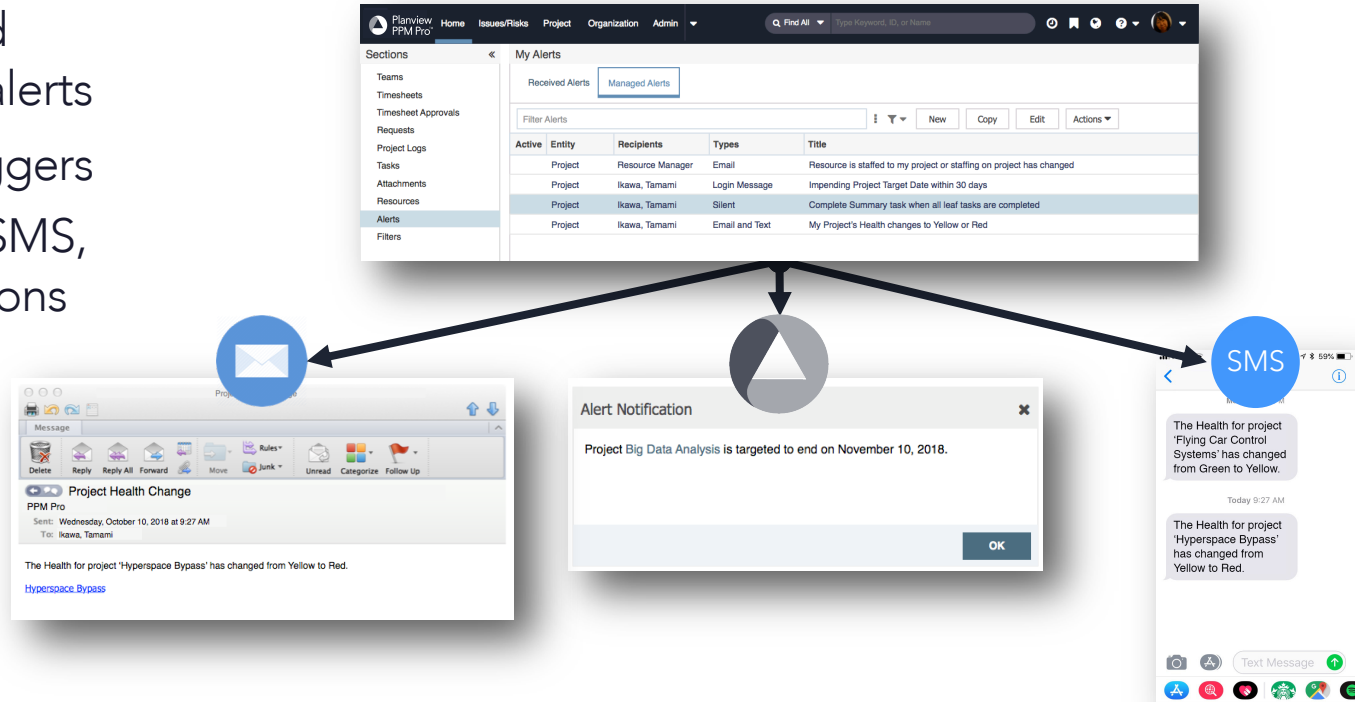

Customer Driven Product

Customer Inner Circles

User Experience

Reporting + Artifacts

Tactics to Respond Quickly

Customer Roadmap Challenges

Planview
Spigit™

Customer Enhancement Requests

planview™
customer success center

Customer Benefits

Planview Benefits

Participation in requirements, design, and prioritization

Voice of the customer

Early view into new functionality

Accurate, real-life use cases

Direct access to other customers and Planview Product Management

Early feedback and results for high quality product outputs

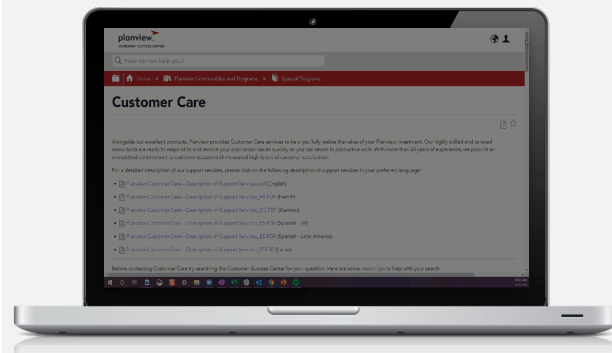

Thank You